

Naturkraft Ringkøbing



Naturkraft, in Ringkøbing, is a theme park for the forces of nature. One of the exhibits, The Tree of Life, illustrates how people aspire to understand themselves in relation to the immediate environment and the world as a whole. The points of the compass are a universally recognized emblem. "That is why we decided to create a compass rose on the floor. The simple motif was executed as an inlay in the sustainable linoleum flooring, noted for its beautiful, naturalistic texture," architect Eskild Bjerre Laursen declares.

Location	Ringkøbing, Denmark
Architect	Exhibition Design Udstillingsarkitekt DK, Architect m.a.a. Eskild Bjerre Laursen
General Contractor	Fonden Naturkraft
Building Contractor	Niras A/S
Flooring Contractor	Garant Ringkøbing
Photographer	Bjørn Ellermann, Naturkraft

Used Products

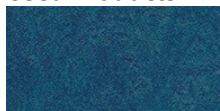

Marmoleum
Fresco
marine

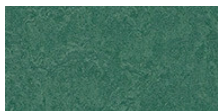

Marmoleum
Fresco
hunter green

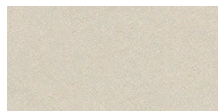

Marmoleum
Fresco
edelweiss

